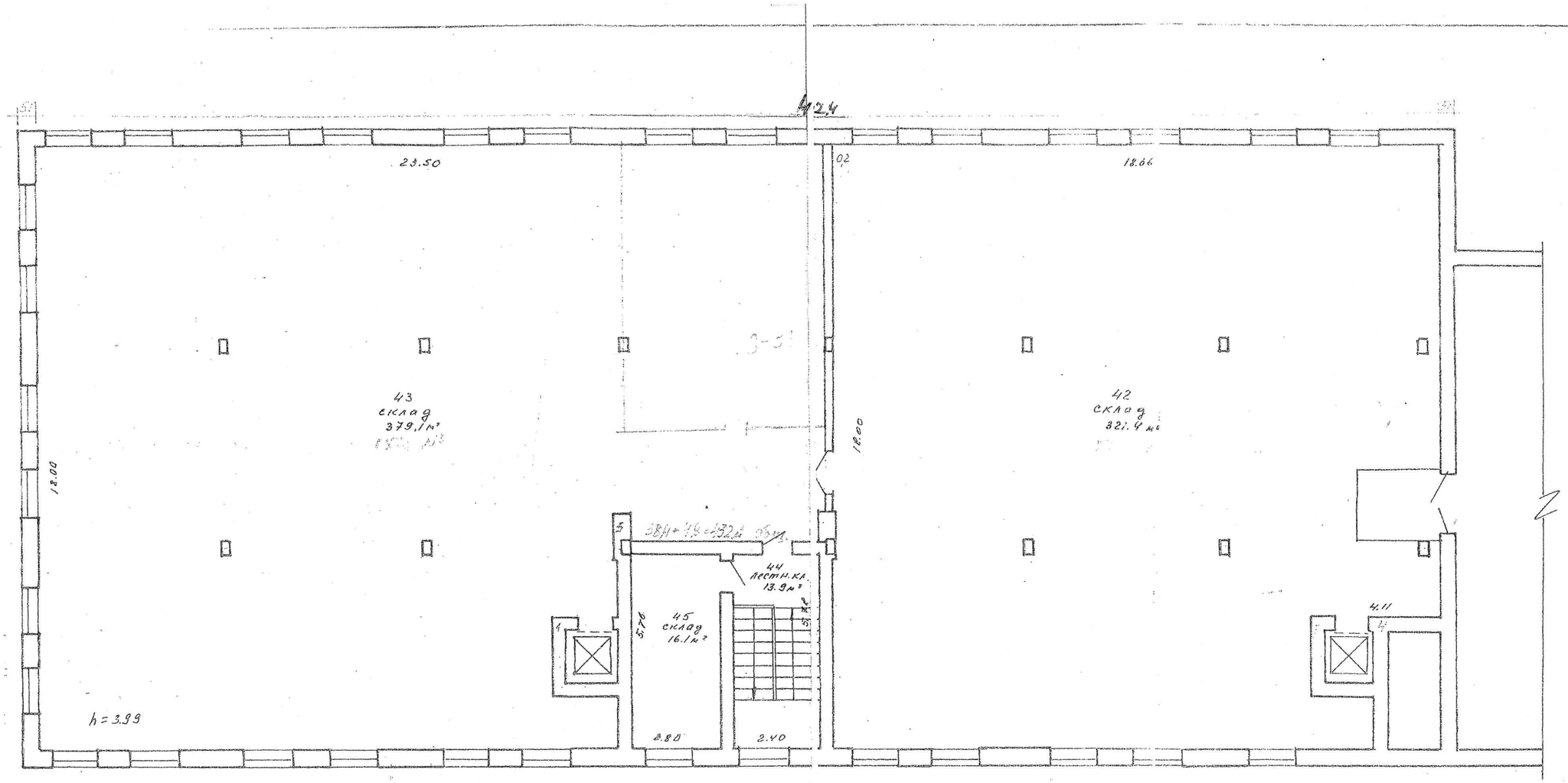

Платонова 28

254 11

18.1.95 г.